CONTRALTO

I Can Tell the World

Spiritual
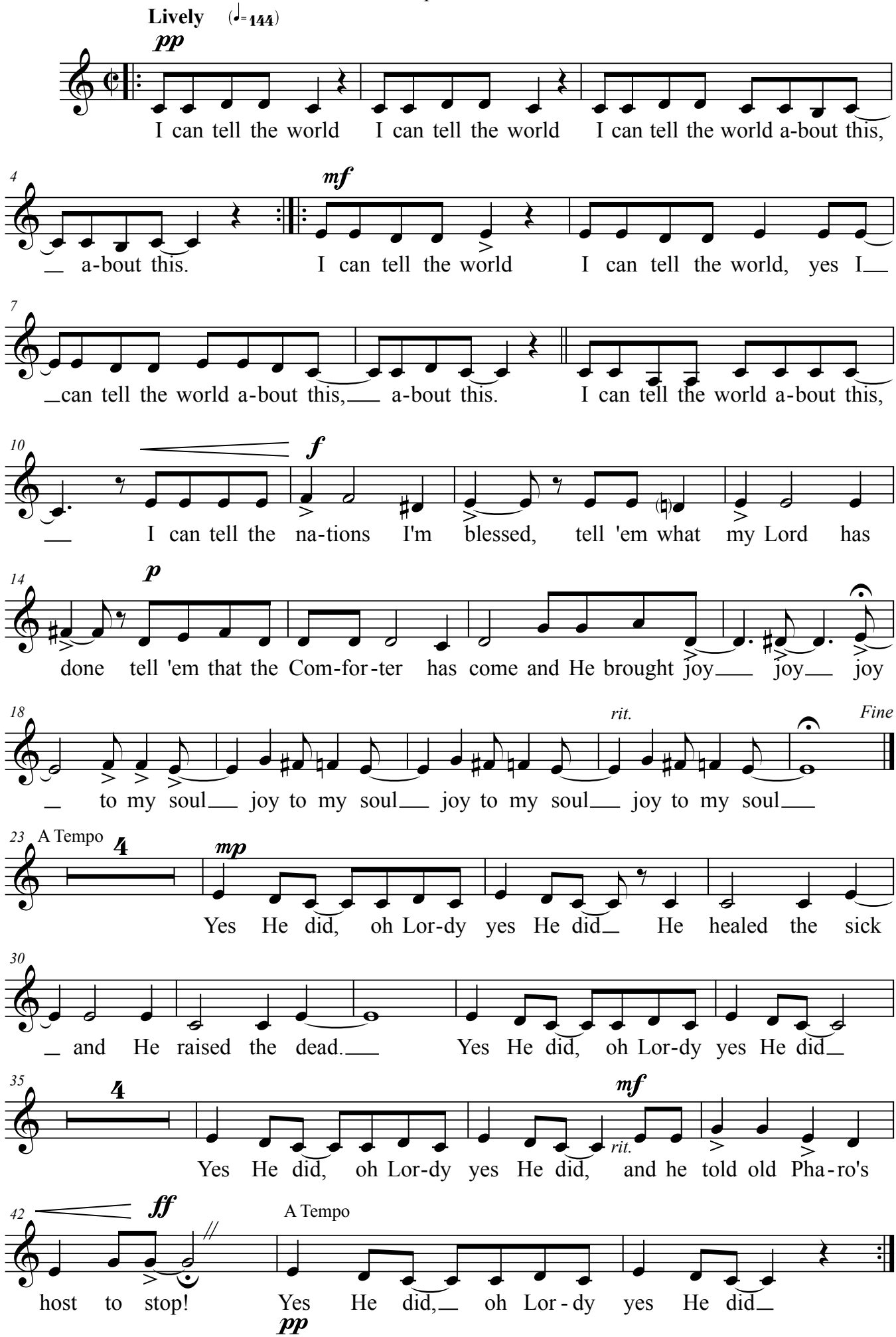
Arr.:Jester Hairston